

Taking images (photo or video)

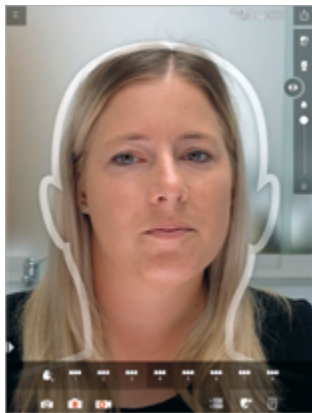

Ideal distance between iPad and patient:
Face is aligned with the head template

Note:

- Make sure you have sufficient brightness. A bright light source from the front provides optimum lighting
- Head template disappears as soon as the face is detected

Recommendation:

- Use the rear camera as it has a higher resolution than the front camera



Icons on camera

- Switch between front /rear camera
- Switch between live mode / still image
- Video**
Frames in video sequences are shown next to the video symbol and can be selected individually

Before / after view



Move slider from left to right to change between before / after view

Bleaching natural teeth



1. Select tooth shape icon

2. Bleaching / whitening of natural dentition

Selecting the tooth shape

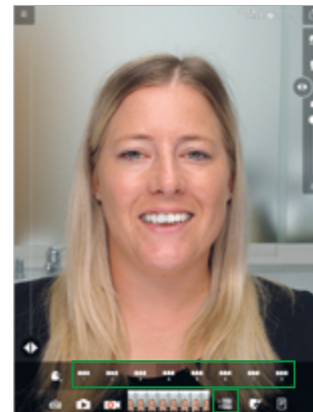

1. Select tooth shape icon

2. Every number represents a specific tooth shape

Aligning virtual teeth



Show / hide facial reference lines



Moving the position of virtual teeth

- Left/right
- Up/down
- Next/previous



Align and modify the tooth shape

Modifying virtual teeth



- Silhouette mode on/off

- Rotation tool for virtual teeth

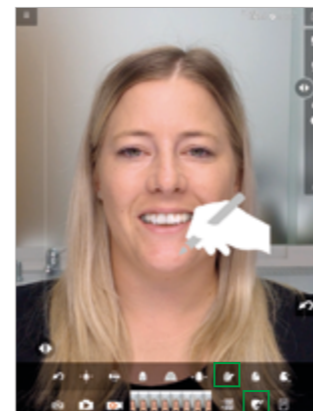

- Individual modification of virtual teeth and soft tissue

Note: Use two fingers to zoom in on the image

Use your finger or an Apple Pencil for making adjustments

Shade matching



Shade and brightness settings for virtual teeth and soft tissue

Sending current image / screenshot

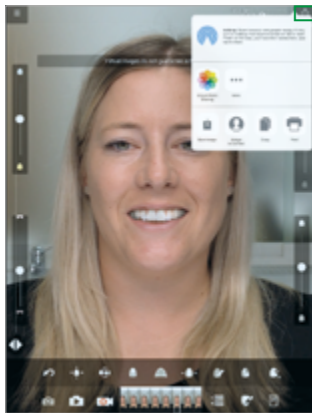

Saving, sending, printing a screenshot

Note:

- Image will be sent with a disclaimer saying that the image represents a non-binding proposal.

Recommendation:

- Always create a project to save the current visualization and images

Saving / opening / sending a project



Opening a project folder

- Password or Touch ID is required

Note:

- Password protected to prevent unauthorized access
- Prerequisite: password protection must be switched on

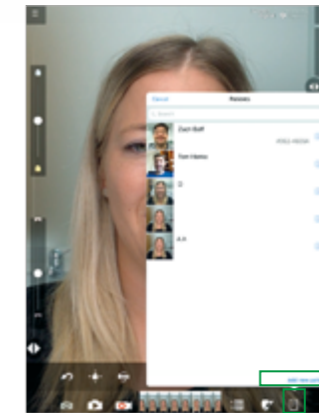

Add a new patient:

- Tap on "Add new patient" in the project overview
- Enter patient data

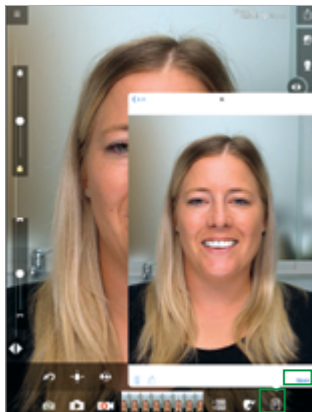

Opening an existing project:

- Tap on an image on the project panel
- Select "Open" to open the project

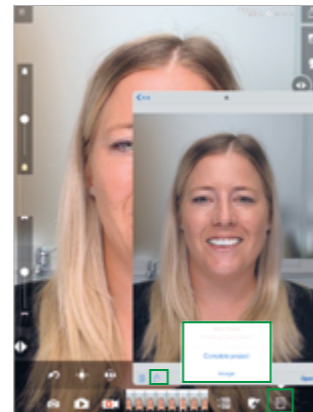

Sending an existing project / image:

- Stored pictures and images can be sent via the "Share" icon

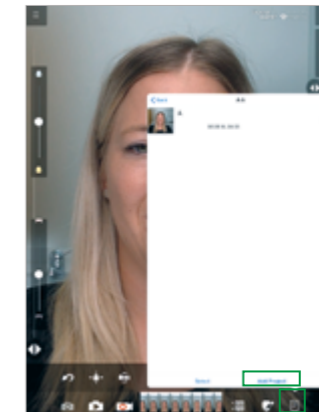

Adding a new project to an existing patient:

- Tap on the picture of the patient in the project overview
- "Add project"
- Enter a project title and save it

Menu



The menu includes:

- Video tutorial
- Settings
- Information
- Legal information
- Language selection
- ...

Additional icons



Reset: delete all images and modifications



Resizing the shape of virtual teeth



Scaling



Adjusting the jaw width "buccal corridor"



Communication and consulting software for dental professionals, based on augmented reality technology.

Available on the Apple App Store for iPads (64-bit CPU) with iOS operating system.

