



**PHILIPS**

Ultrasound

InnoSight

# Simplicity

when and where you want it

Philips InnoSight point-of-care ultrasound



# Ultrasound at **point of care**

What if you could simply scan patients in more places you deliver care, offering the clinical confidence that a quick, routine scan can provide in the physician office, clinic or hospital? Philips InnoSight is your answer for big performance in a small and sleek system.

This highly-mobile, compact ultrasound system has dedicated tissue-specific presets, worksheets and reporting templates for point of care that makes it ideal for you to bring ultrasound to your patients. Application-specific analysis packages, annotations and tissue-specific presets can help you perform even detailed studies.



Acquire high-quality images to enhance clinical confidence and the patient experience. Clinical advances such as digital beamforming, wideband pulse receiver, low-noise/high-resolution ADC, SonoCT and XRES offer big performance in a system small in size.

The gesture-based and intuitive user interface makes InnoSight easy to learn. You can personalize the system with customizable layouts and user-defined presets.

Easy to bring with you, the system can be hand-carried, mounted on a height-adjustable cart with tilt/swivel, wall-mounted for a zero-footprint solution, or transported by convenient carry case.

Easily communicate results with connectivity through WiFi, Bluetooth, USB and DICOM.



**Easy to use and to clean, the glove-compatible 11.6" HD display touchscreen lets you focus on your patient more than on the system.**

## Goes with you

Designed for simplicity and exceptional imaging performance, the lightweight InnoSight with instant-on capability and battery backup allows you to bring ultrasound more often to more of the places where you deliver care: the emergency department, clinic, patient bedside and private practice.



# Bring more to the point of care

Glove-compatible capacitive touchscreen

Quick boot-up (<25 seconds from a cold start and <1 second from sleep mode)

Transducer holders accommodate three transducers and one holder for gel bottle

Thermal printer Sony UP-X898MD (optional)

Low-footprint cart (optional) saves space, is easy to move, and is height-adjustable with tilt-and-swivel capability for easy viewing

Front caster wheels provide total locking (directional and rotational) engaged by foot pedals

InnoSight weighs <2.5 kg and has a kickstand to position on a tabletop or use the ergonomic integrated carry-handle for extra mobility

Multi-transducer module (MTM) with three active ports to quickly switch transducer and exam type

Supports Bluetooth keyboard as well as wireless mouse



Cable management hooks

Backup battery life for continuous scanning, even with uncertain power sources



Water-resistant (IP22)



Drop-tested for durability

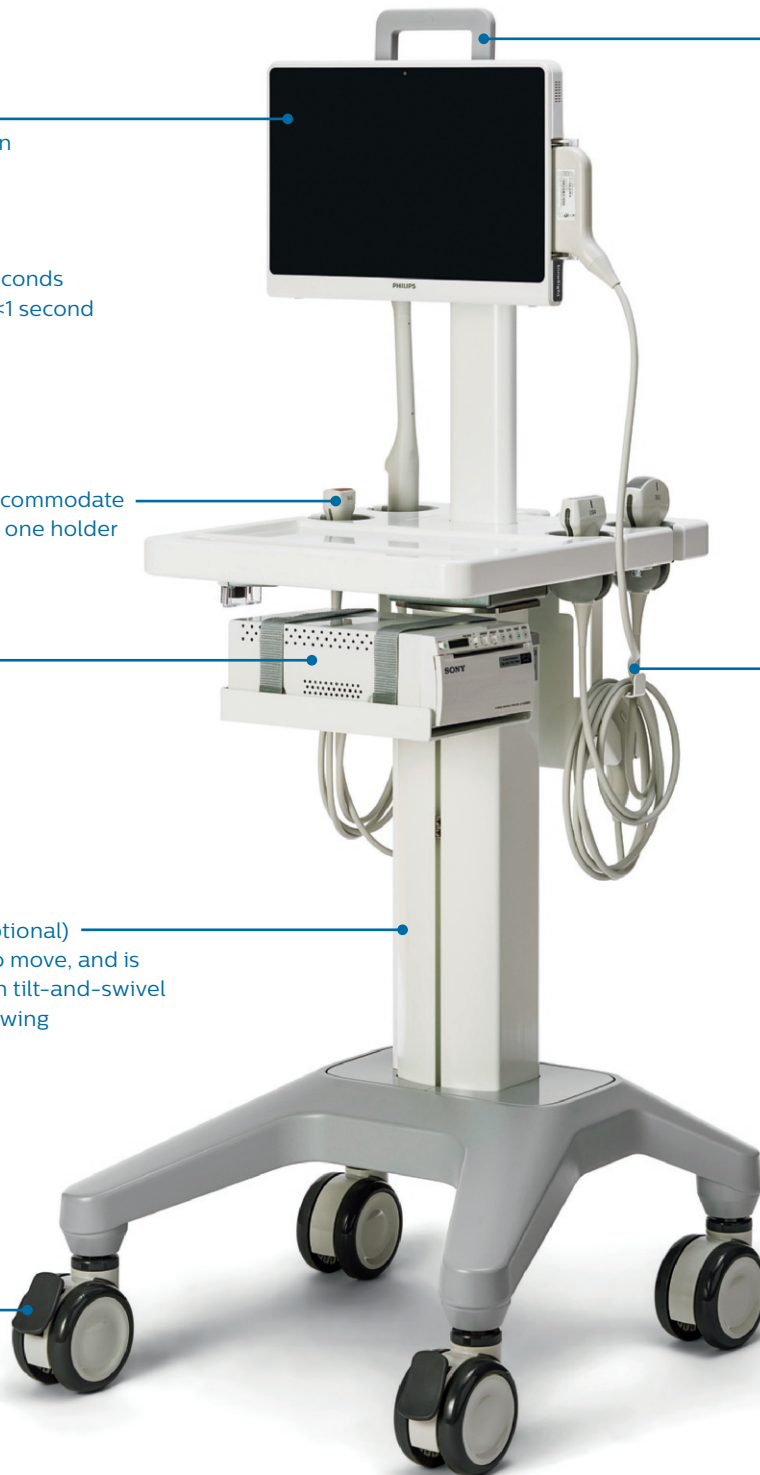



# Images that elevate your care

InnoSight offers exceptional image quality across multiple point-of-care specialties. Digital beamforming, THI, XRES, SonoCT, and automatic image optimization all help you obtain high-quality images.

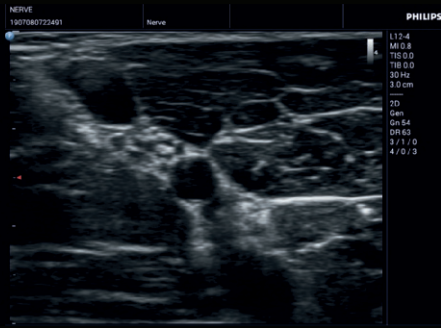

**Nerve**

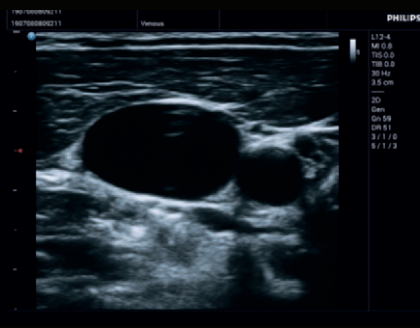

**IJ Sax**

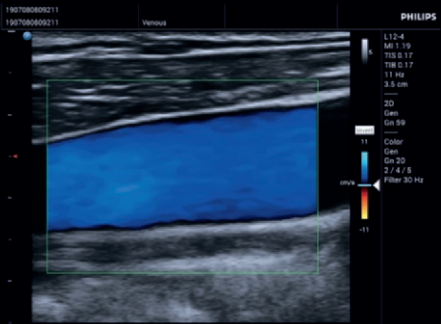

**Jugular**

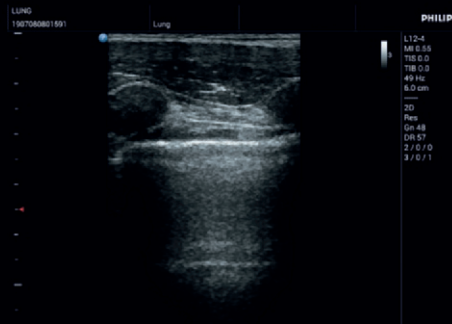

**Lung**

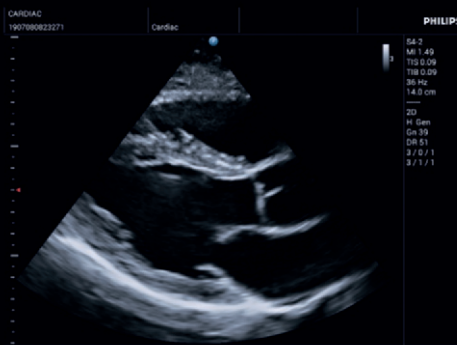

**Cardiac PLAX**



**Cardiac IVC**

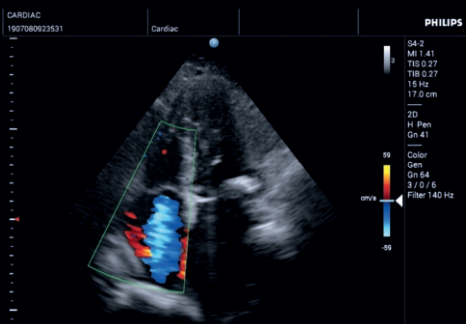

**Cardiac A4**

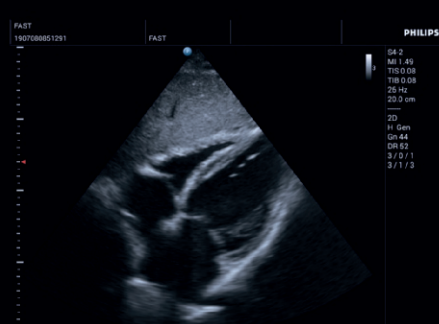

**FAST subxyphoid**





# Exams you'll reach for **over and over**

Breakthrough technology removes the complexities that can create barriers at the point of care. InnoSight helps you bring the value of ultrasound to patient care in emergency medicine, musculoskeletal (MSK), primary care, regional anesthesia and pain management.

InnoSight has one-touch image optimization to help you quickly get the desired image. Additional image-enhancement tools such as compounding, harmonics and speckle reduction give you access to more advanced capabilities.

## Imaging power you'd expect to find in a much larger system

- Directional Color Power Angio
- Continuous wave (CW) Doppler
- Trapezoidal imaging
- Anatomical M-mode
- Enhanced needle visualization



## Bring ultrasound **to the patient**

- Emergency medicine
- Anesthesia
- MSK



# Fast, confident diagnosis

Now you have a convenient system with quality broadband transducers for scanning that can enhance both clinical confidence and the experience for your patients.

InnoSight has features you would expect to find on a cart-based system, including a range of transducers, dedicated presets and intelligent analysis for smooth workflow.



## Three active transducers at once

The Philips multi-transducer module (MTM)\* has three active ports that allow you to quickly switch transducers and exam types for a fast and confident diagnosis.

This saves precious time and maximizes the life of the Philips transducers by preventing the need to physically switch transducers to change exam types. The MTM requires no additional power source to operate.

**Three active ports allow you to simultaneously connect three transducers to the InnoSight system.**



**InnoSight provides access to these broadband transducers: curved array C6-2, linear array L12-4, sector array S4-2 and curved array C9-4v.**



# Find the answers that matter

## Excellence in emergency medicine

No longer is it necessary to send your patient out for a preliminary scan. InnoSight offers superb image quality and an impressive range of applications so you can scan quickly and easily in emergency settings.

Battery backup, along with instant-on and quick boot-up capabilities are ideal for emergency medicine use. Simultaneous anatomical M-mode traces and angle tool help guide clinical decision-making during scans. Enhance workflow with a wide range of clinical analysis packages for cardiac, vascular access, Ob/Gyn, small parts and more.

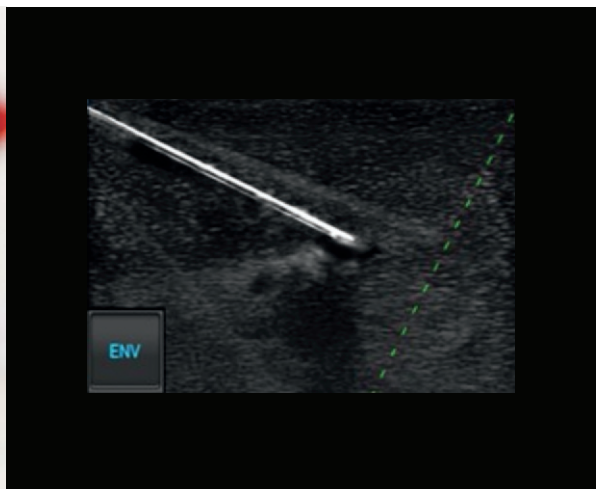

**InnoSight features enhanced needle visualization.**

## Emergency medicine

- eFAST exam
- Vascular access
- Cardiac evaluation

## Anesthesia

- Nerve blocks
- Vascular access
- Pain management



Whether you're assessing a patient injury or need to perform a joint injection, InnoSight helps you to see muscle and tissue in clear, crisp detail.

# Seeing more in musculoskeletal



Quality images improve diagnostic confidence, and can shorten the time to a definitive treatment plan and help enhance the patient experience.

## Valuable in sports medicine and beyond

With InnoSight, you can capture the movement of musculoskeletal components with the ease of noninvasive, real-time imaging in a portable device.

Several InnoSight transducers feature a centerline mark corresponding to the centerline on the image to aid in conducting out-of-plane procedures. The biopsy guideline feature helps facilitate needle guidance during regional anesthesia. Needle visualization enhances presentation of the needle without degrading the image, and facilitates quick needle guidance to the anatomical target.

Use InnoSight for the confidence of ultrasound guidance to monitor injury, and for central venous or peripheral vascular access, nerve blocks for pain management and joint aspiration procedures.



**Versatile InnoSight for emergency rooms and community clinics lets you bring ultrasound directly to your patient.**



# Easily goes with you

Stylish and compact, InnoSight is also rugged, which allows it to be used with confidence, even in remote settings. Now you can bring ultrasound to your patients in more clinical environments.

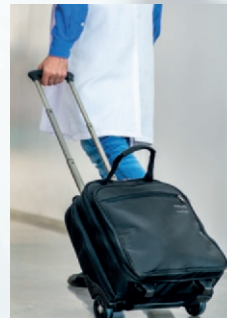

**Individual compartments are specifically designed to safely store and transport the InnoSight tablet, transducers and power adaptor.**

**Water-resistant and drop-tested for durability.**

## Safe and sound

The custom-designed trolley travel case allows you to easily carry InnoSight within the hospital or clinic, or to remote clinical locations, while reducing the potential for damage.

# Count on us as your patients count on you

The value of a Philips ultrasound system extends far beyond technology. With every InnoSight system, you get access to our remote service organization, competitive financing, and educational tools that help you get the most out of your system.\*

## Always there, always on

We work as one with your team to keep your InnoSight system running smoothly.

### **Remote service and system exchange model maximize efficiency**

Easy, rapid technical and clinical support through the remote call center enables quick resolution with the help of a Philips expert. If needed, your system is seamlessly exchanged, letting you focus on what is most important – your patients.

### **Simple, convenient software self-installation process helps maintain peak performance over the entire system lifecycle**

The self-installation process is a one-button process that you can complete at a time that best suits you, maximizing system availability and maintaining peak performance of your system now and in the future.

### **Intelligent software architecture provides security and peace of mind**

Intelligent software architecture is easily optimized, maintained, and restored while patient data is kept safe and secure.

### **System testing capabilities at your fingertips**

On-system testing capabilities allow you and a Philips expert to quickly identify issues and enable the right resolution.

### **On-system transducer test provides confidence in your transducer quality**

On-cart transducer test provides a non-phantom method to test InnoSight transducers at any time, giving you confidence in your diagnostic information.



## Understanding your needs, designed for you

Our flexible extended coverage agreements, education offerings, and innovative financing solutions can be adapted to meet your needs and strategic priorities.

**Xtend Coverage** lets you choose additional service coverage for your ultrasound equipment at the time of purchase to more easily calculate your total cost of ownership. Xtend Coverage options for InnoSight provide peace of mind.

- Core-only and comprehensive options
- Duration flexibility with three- or five-year coverage
  - Three years total coverage = one-year standard warranty + two years Xtend Coverage
  - Five years total coverage = one-year standard warranty + four years Xtend Coverage

\* Optional. Not all services available in all geographies; contact your Philips representative for more information. May require service contract.





InnoSight is manufactured by Qisda Corporation No.157, Shan-Ying Road, Shan-Ting Li, Gueishan Dist., Taoyuan City, Taiwan, R.O.C.

© 2019 Koninklijke Philips N.V. All rights are reserved.  
Philips reserves the right to make changes in specifications and/or to discontinue any product at any time without notice or obligation and will not be liable for any consequences resulting from the use of this publication. Trademarks are the property of Koninklijke Philips N.V. or their respective owners.

[www.philips.com/InnoSight](http://www.philips.com/InnoSight)

Printed in the Netherlands.  
4522 991 54541 \* DEC 2019